SAMFPay

BY SWISS AMF AG · ONE-PAGE OVERVIEW

STANDALONE PAYMENT GATEWAY SOFTWARE

Launch Your Own Payment Gateway. Without Building One.

Pay-ins, payment orchestration and payouts in one white-label platform — under your brand, configured for your operation. Skip years of gateway engineering and go to market with technology that already runs.

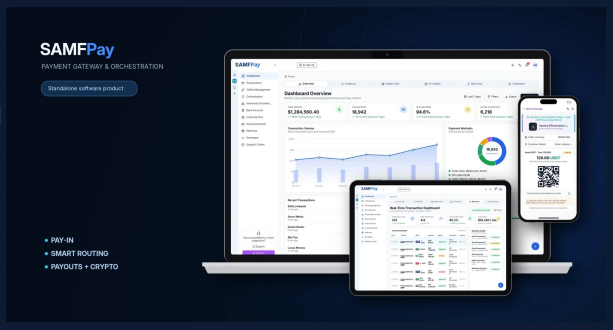

Illustrative product visual with sample data

ONE PLATFORM, THREE ENGINES

Pay-In

Accept card and crypto (USDT) payments through branded checkout flows, connected to the providers you contract with.

Orchestration

Smart routing with cascading, retry and failover rules — decide which provider handles every transaction.

Payout

Manage merchant and beneficiary payouts with controls, approvals and full visibility.

WHY LICENSE INSTEAD OF BUILD

- **Your brand, end to end.** White-label checkout, dashboards and merchant experience.
- **Operate in real time.** Live transaction monitoring, merchant management and reporting.
- **Controls built in.** 2FA, roles, maker-checker approvals, velocity limits and blacklists.
- **Faster route to revenue.** Start from developed, working gateway technology rather than a blank page.
- **AI-assisted intelligence.** Insights, a support assistant and assisted integration tooling.
- **Own your platform.** Perpetual licensing, with an optional source-code option.

LICENSING — ONE-TIME, GLOBAL, UNLIMITED CUSTOMERS

Global Perpetual Licence

EUR 345,000

One-time fee · unlimited customers

Global Perpetual Licence + Source Code

EUR 555,000

One-time fee · unlimited customers · full source code

Built for payment service providers, ISOs and MSPs, gateway founders, fintechs, SaaS platforms and payment operators entering or expanding in payments.

See SAMFPay running — live.

A short call with Swiss AMF AG: walkthrough, your use case, licensing options.

BOOK A SAMFPAY DEMO

samfcore.com/samfpay

SAMFPay is standalone software, separate from SAMFCore, commercialised by Swiss AMF AG on technology owned by a third-party provider. Licensing options are proposed and subject to final agreement. A licence does not grant regulatory authorisation; customers are responsible for their own licences and payment-provider agreements. Imagery is illustrative.